



KARNATAKA RADIOLOGY EDUCATION PROGRAM

CASE PRESENTATION

MENTOR: DR G C PATIL SIR
KMCRI, HUBBALLI.

- Name: Master X
 - Age: 7 years 8 months
 - Sex: Male
-
- Chief complaints: Swelling on left side of chest since birth
 - Discharge from pus – 1 day



Chest Radiograph

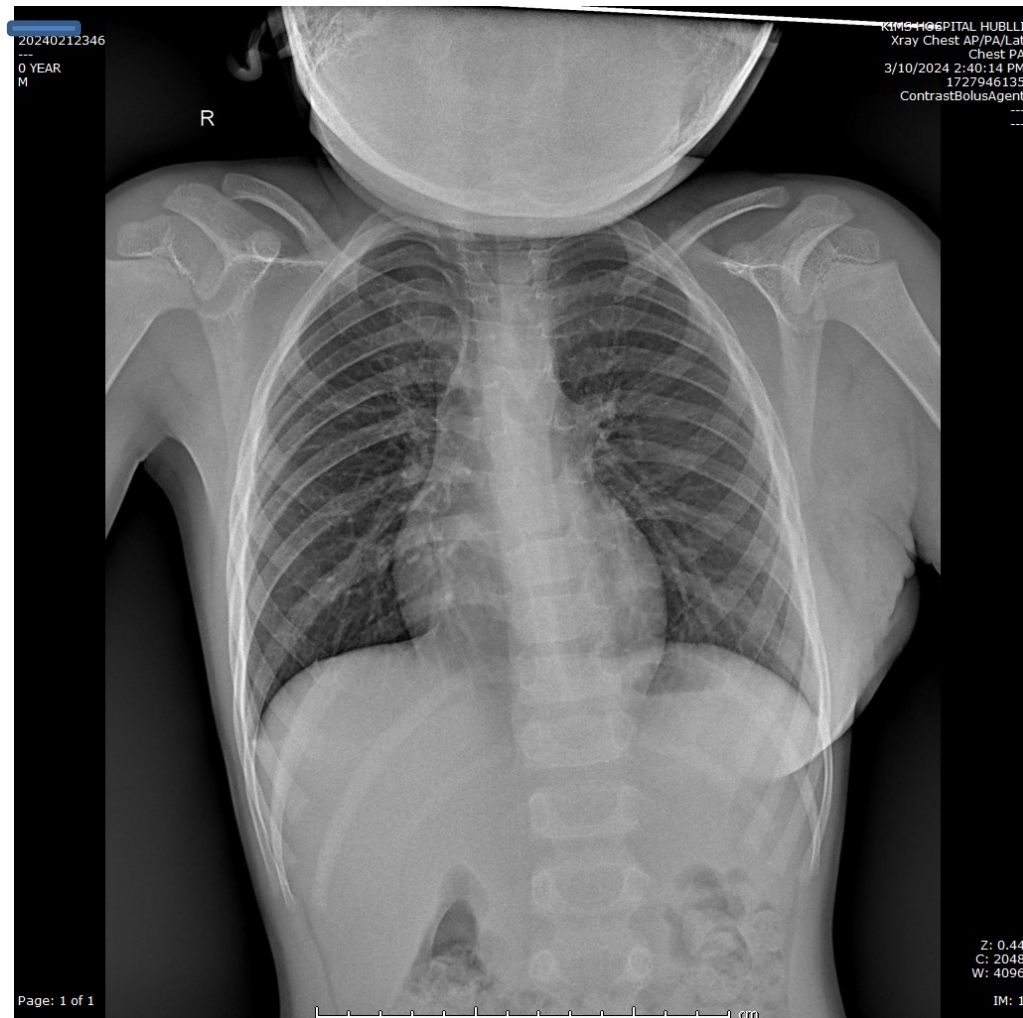

Magnetic Resonance Imaging

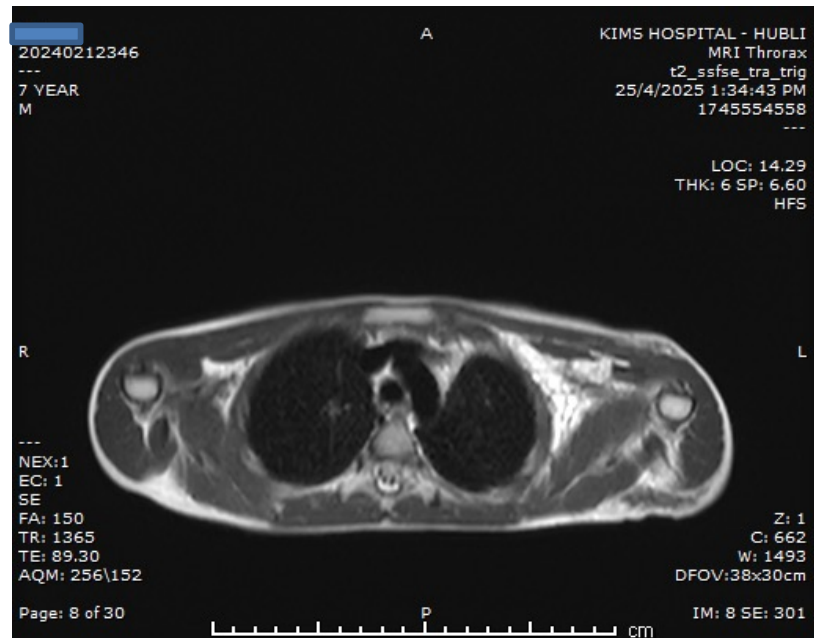

T2

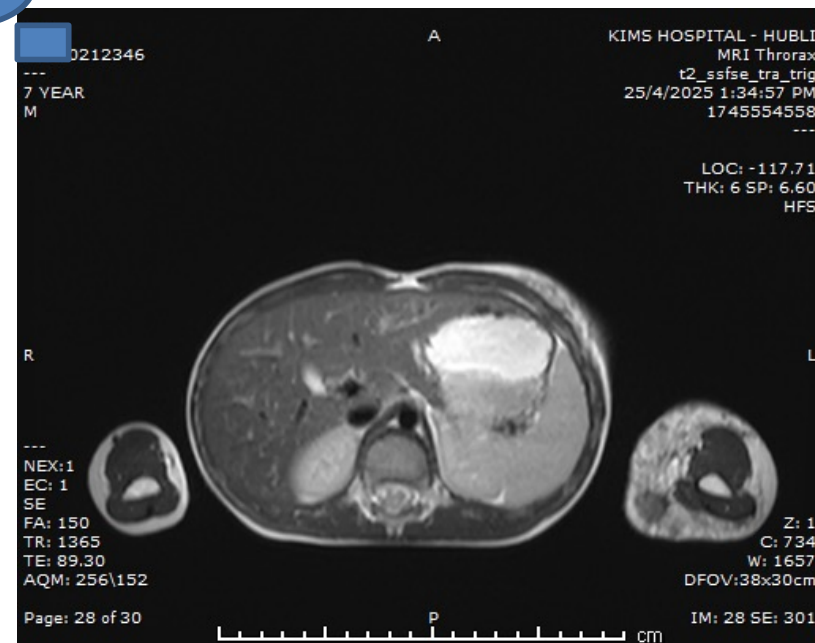
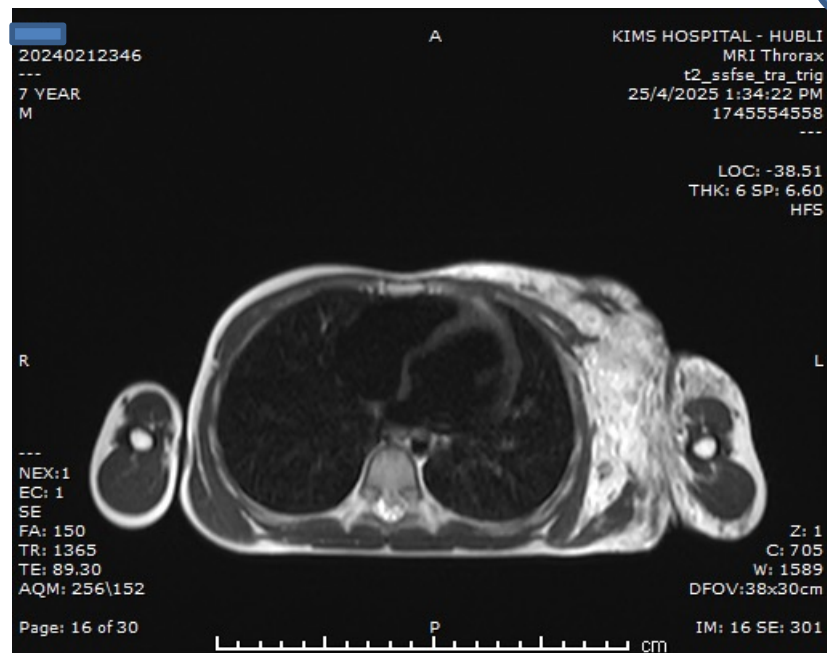
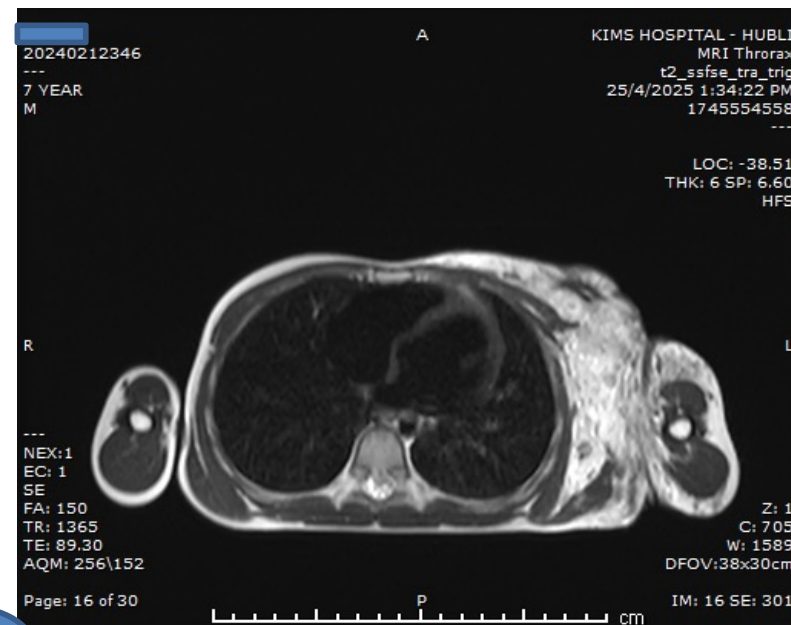

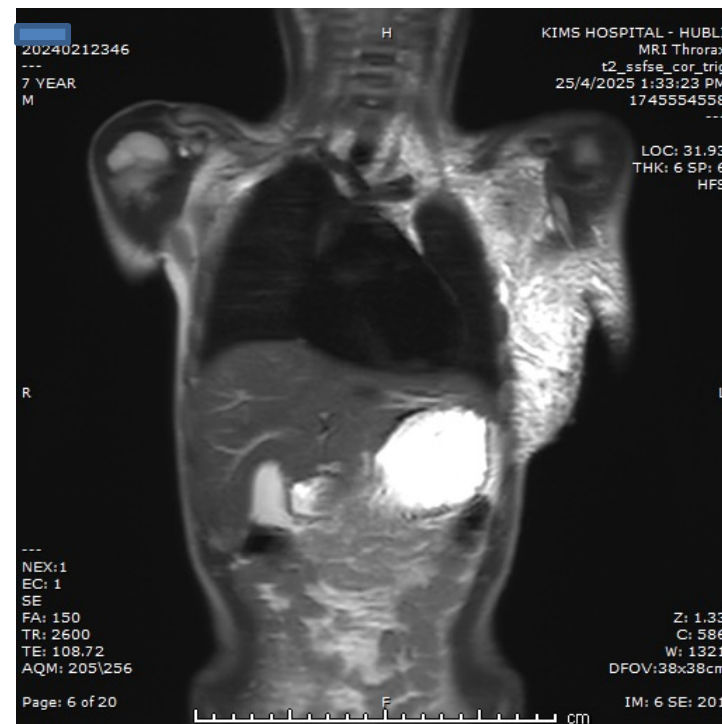
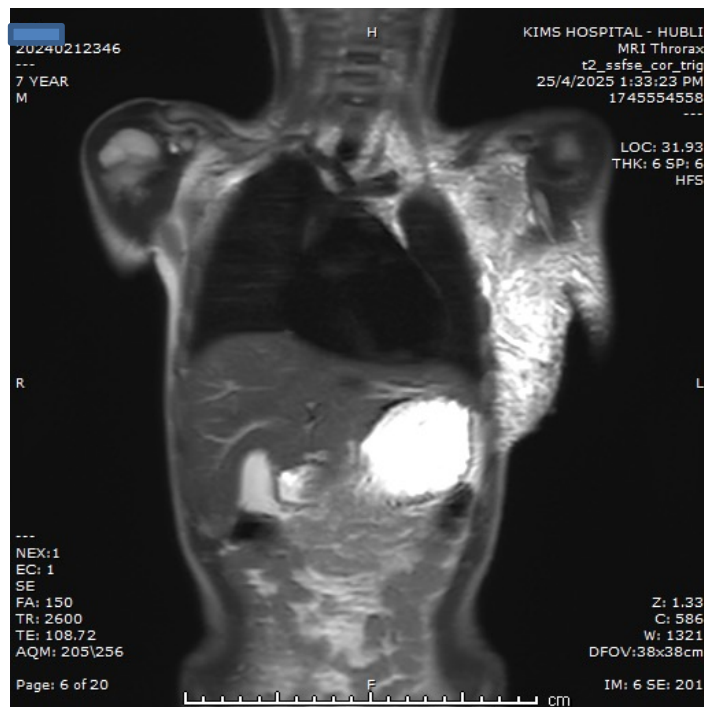
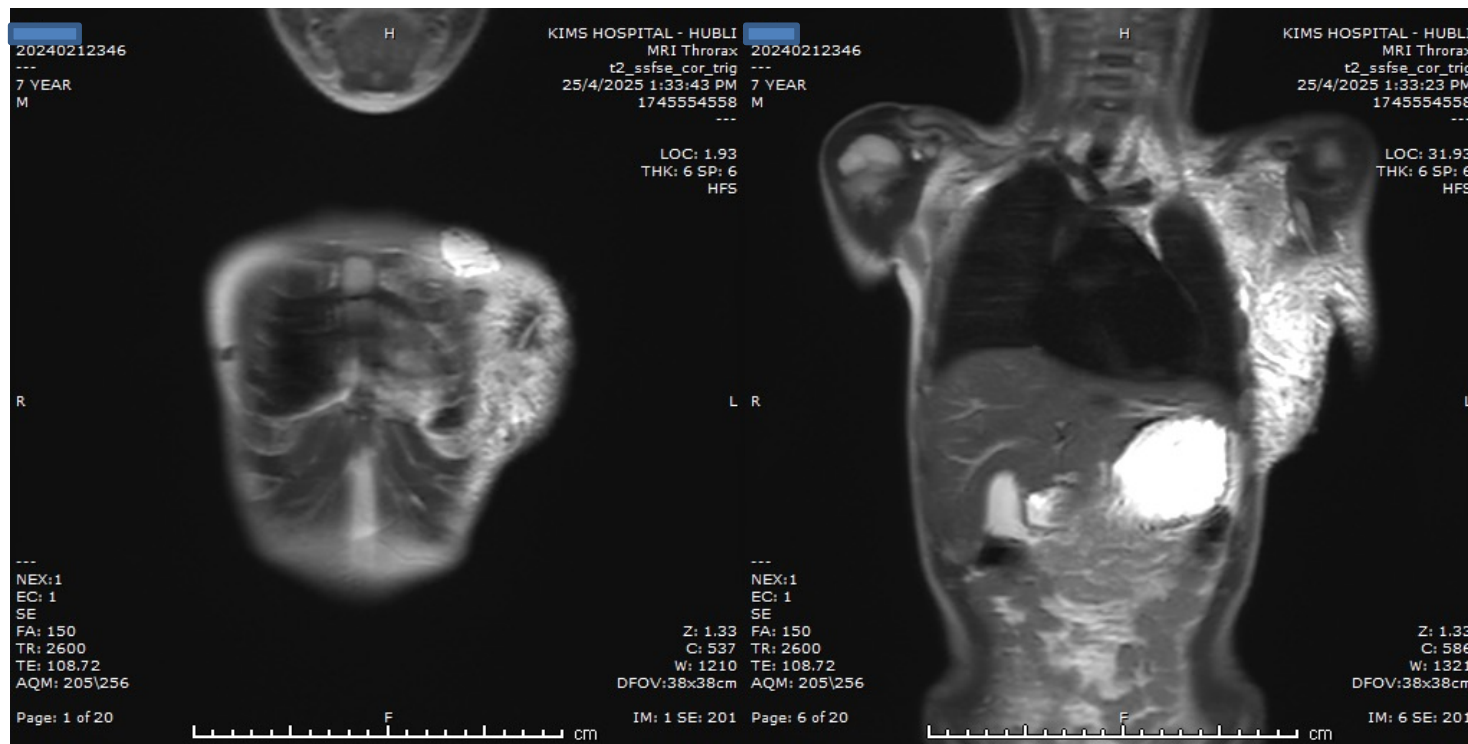

STIR

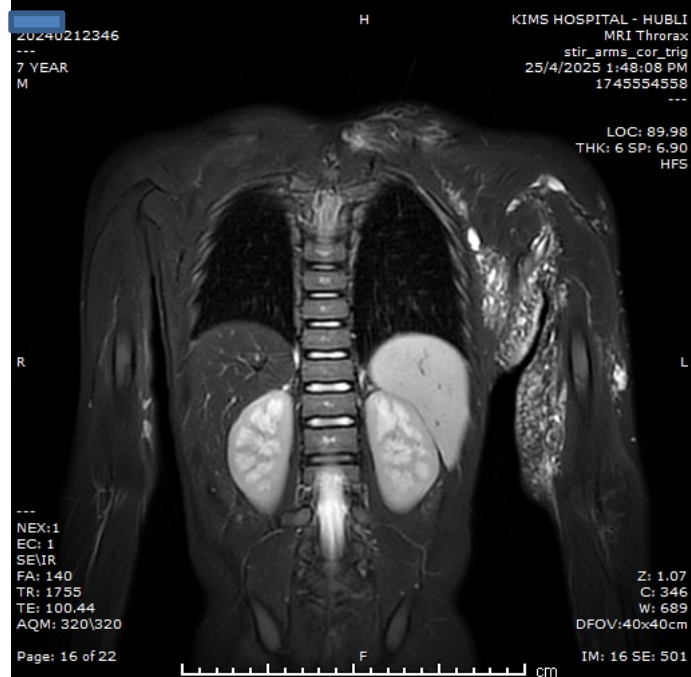
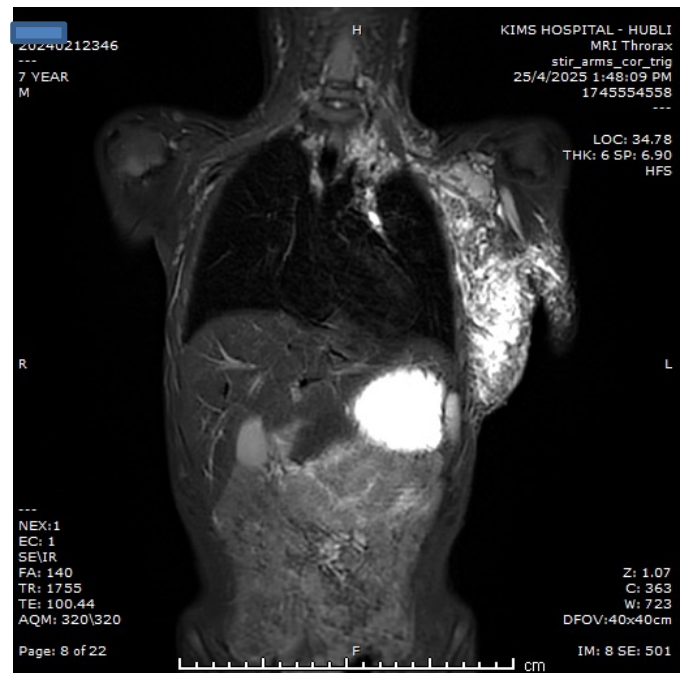
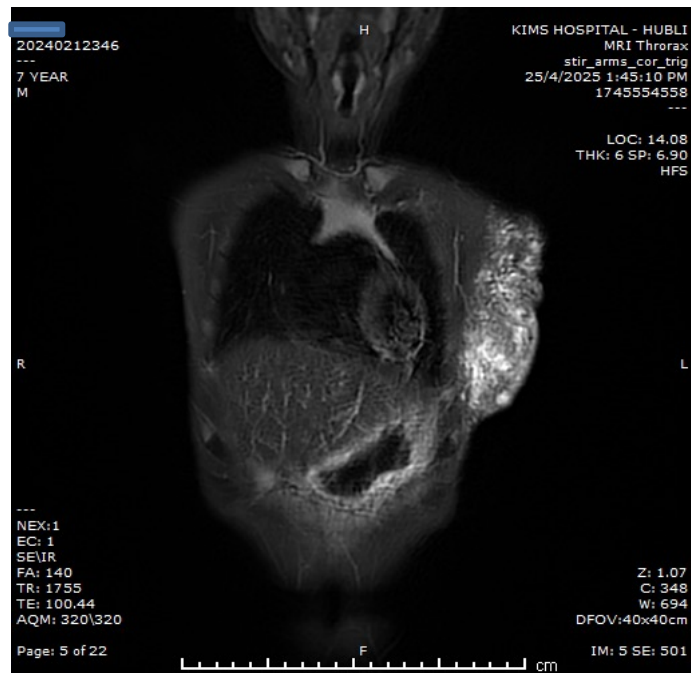

DWI & ADC

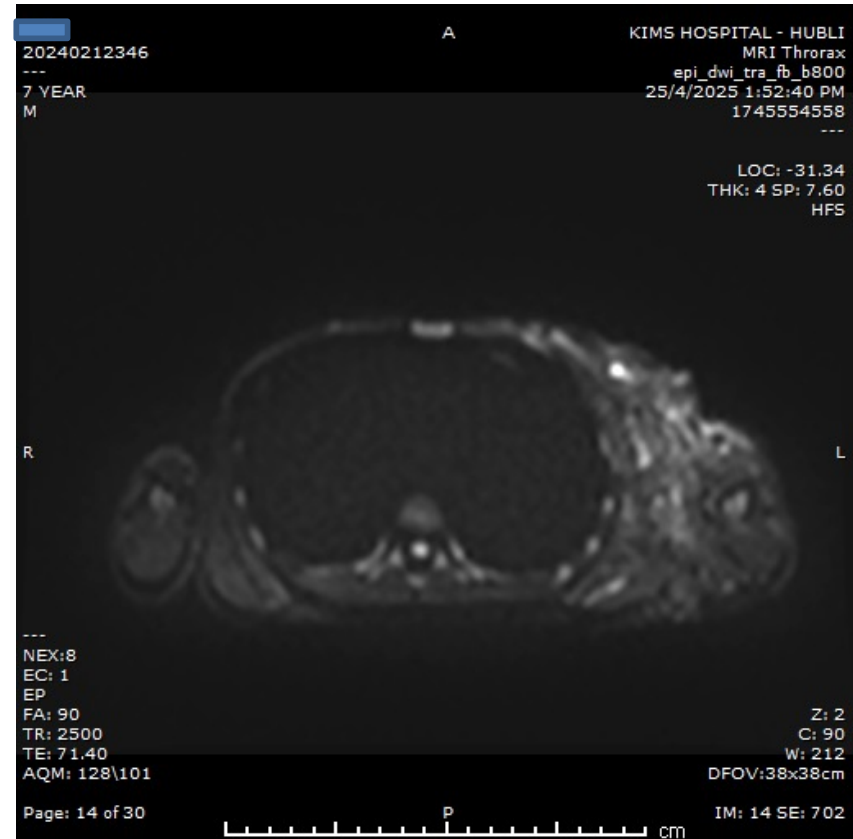
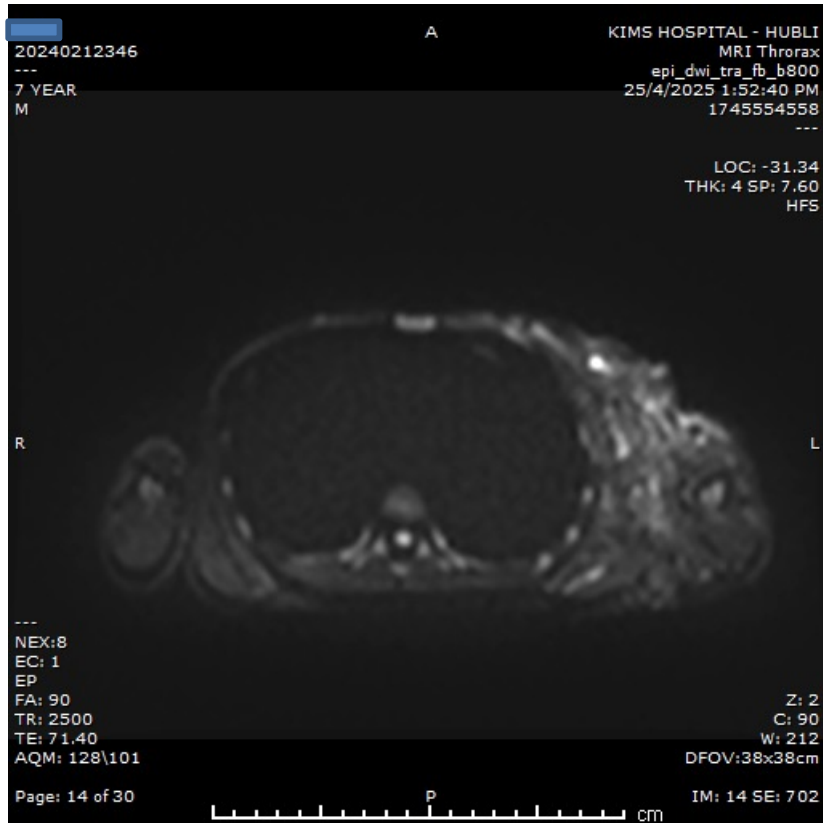

E/o T1 hypointense, T2/STIR hyperintense, ill-defined area involving the left lateral chest wall, left anterior chest wall, axilla, part of scapular region and anterior and medial compartment of arm with few fluid-fluid level **F/S/O**
LYMPHATIC MALFORMATION.

