



KARNATAKA RADIOLOGY EDUCATION PROGRAM

CASE PRESENTATION

MENTOR: DR G C PATIL

Professor Department of Radiology
KMCRI, HUBBALLI.

Chief complaint :

- Right leg pain - 4 months
- Swelling in lateral aspect of leg -3 months
- No fever
- No hypertension/diabetes mellitus/ thyroid disorder

RADIOGRAPH

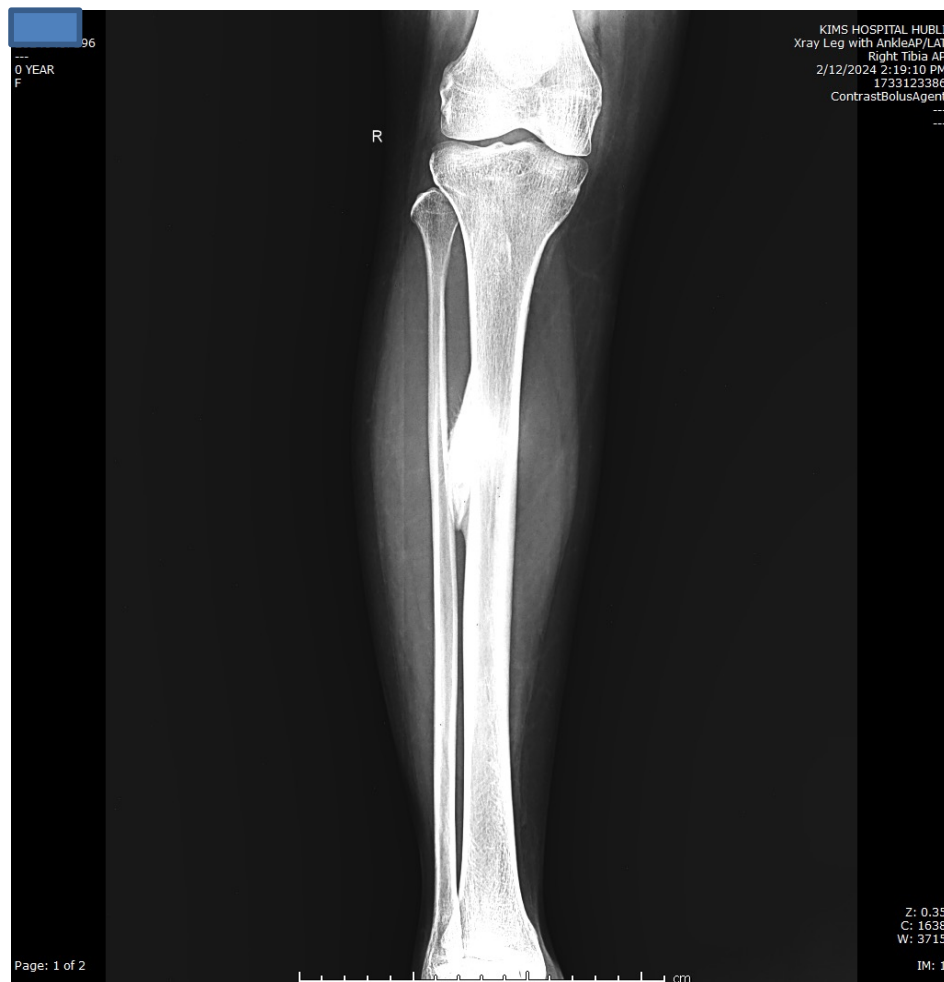

COMPUTED TOMOGRAPHY

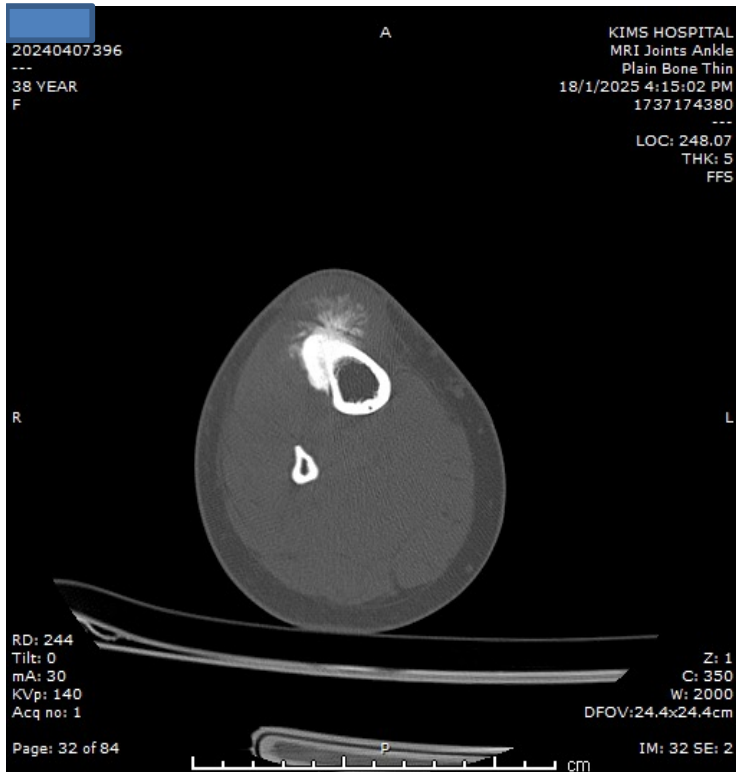

CT AXIAL

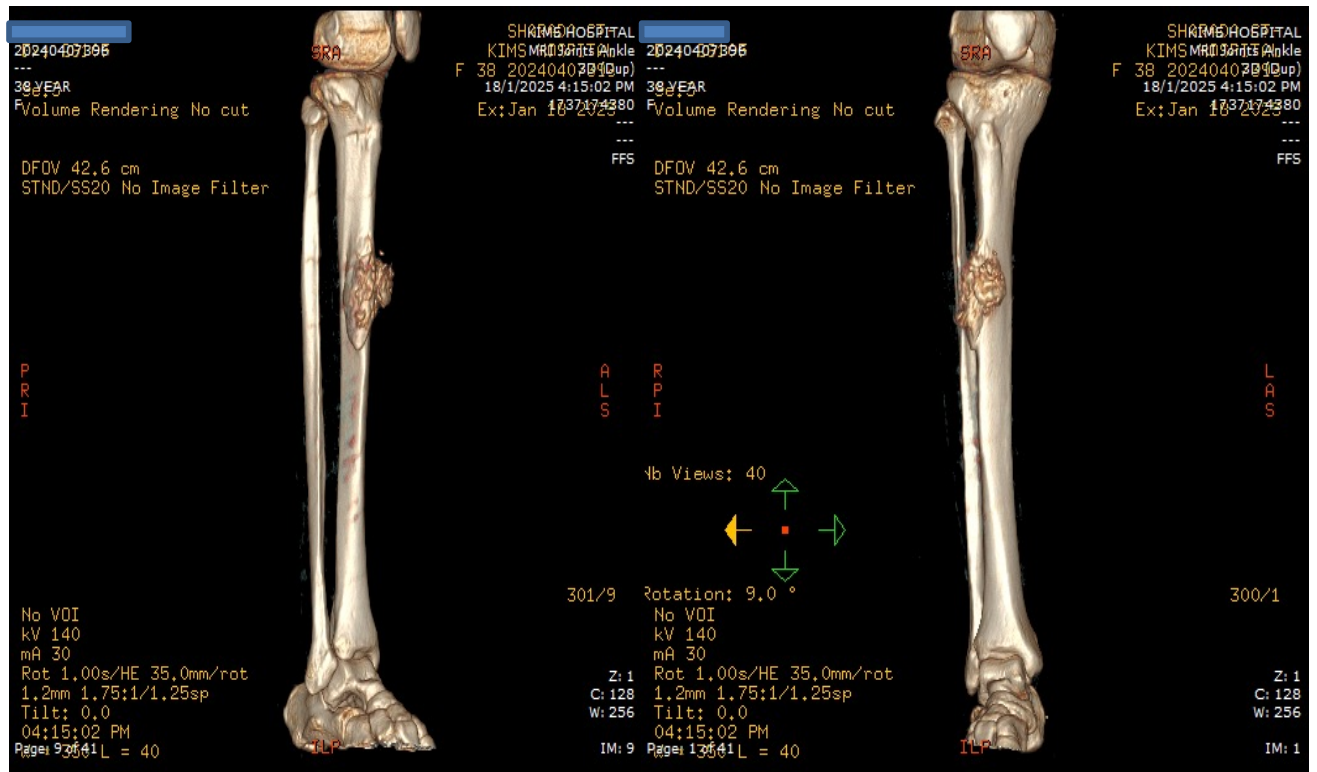

3D RECONSTRUCTION

MRI

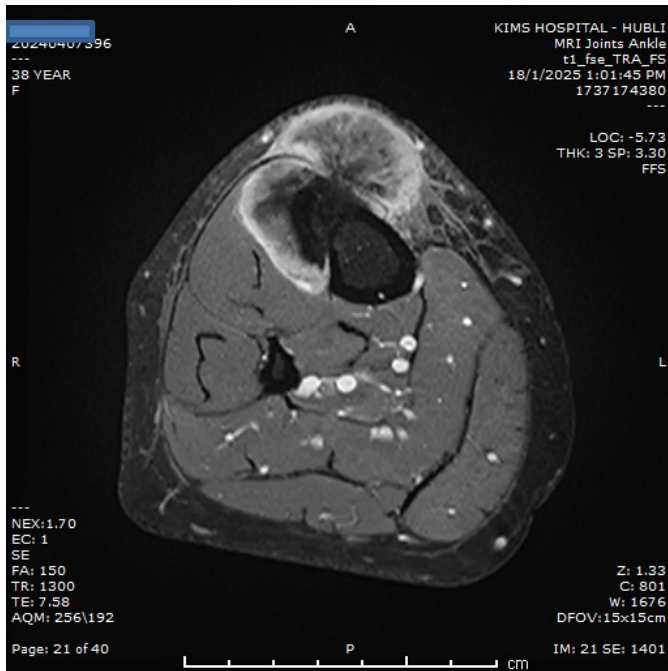

T1 AXIAL FS

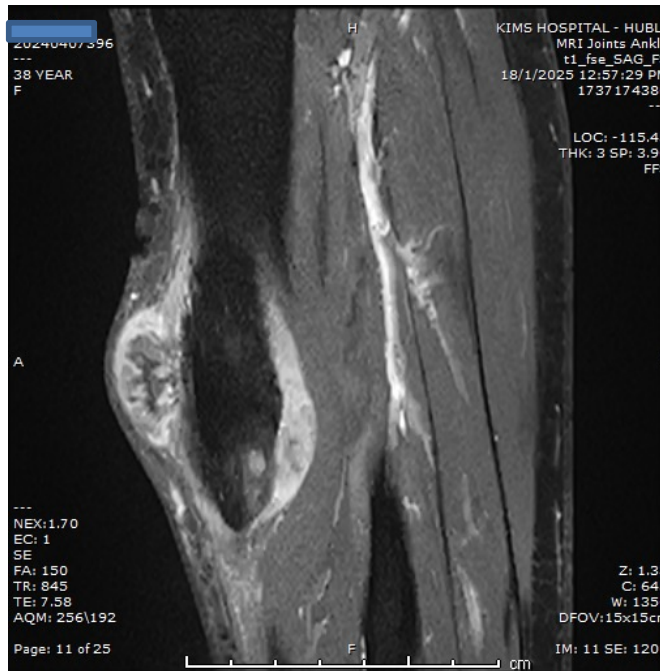

T1 SAGITTAL FS



T1 CORONAL FS

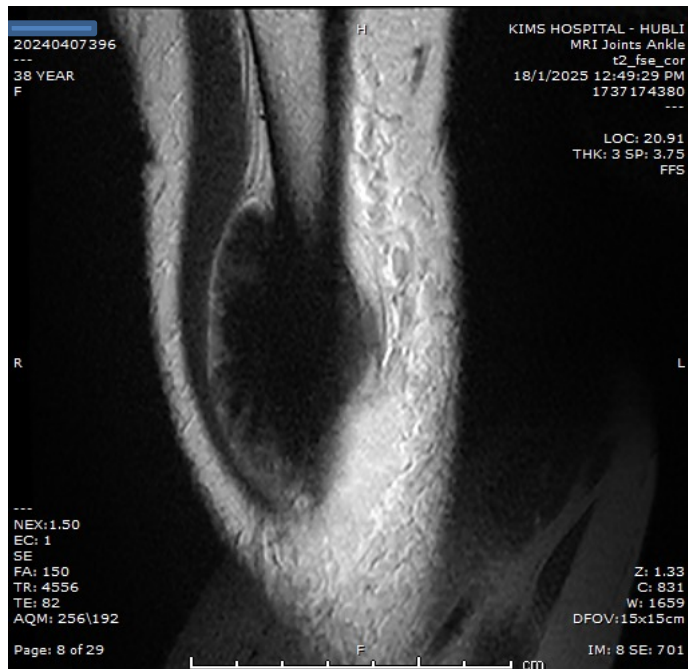

T2 CORONAL



PD FSE SAGITTAL

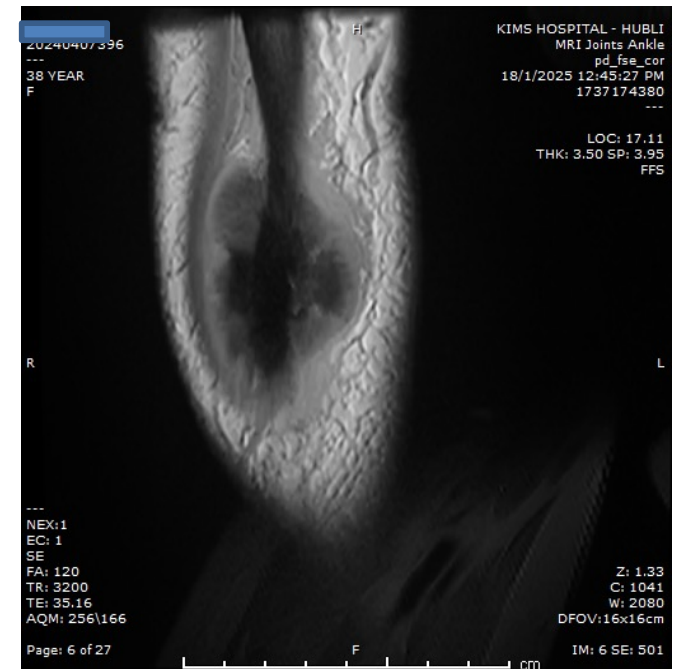

PD FSE CORONAL

HISTOPATHOLOGY

FEATURES SUGGESTIVE OF **OSTEOSARCOMA**

